



# BOOK PHOTOS

PRESENTATION ON  
23 LARGE PAGES

*Bonus*  
NO. 2

[www.BreedYourOwnRose.com](http://www.BreedYourOwnRose.com)



Photo  
no.1



KOBDILJ'S ROSE (ROSA GALLICA) IN MY GARDEN



# Kobdilj' s Rose

Chapter 1

IRENA IN KOBDILJ



[www.BreedYourOwnRose.com](http://www.BreedYourOwnRose.com)

KOBDILJ'S ROSE IN EVA'S GARDEN







Photo  
no.2

# English Roses

## Chapter 1



MY FRIEND ALENKA IN MY GARDEN,  
ON THE LEFT TEASING GEORGIA ROSE,  
ON THE RIGHT LADY EMMA HAMILTON ROSE



4 EUROPEAN ROSE BREEDERS LECTURE , 2013,  
NEAR PADOVA - ITALY



PHOTO OF A PRECIOUS MEMORY  
IRENA FABJAN & DOMINIQUE MASSAD



*Dominique  
Massad*

FRENCH ROSE HYBRIDISER

Chapter 2





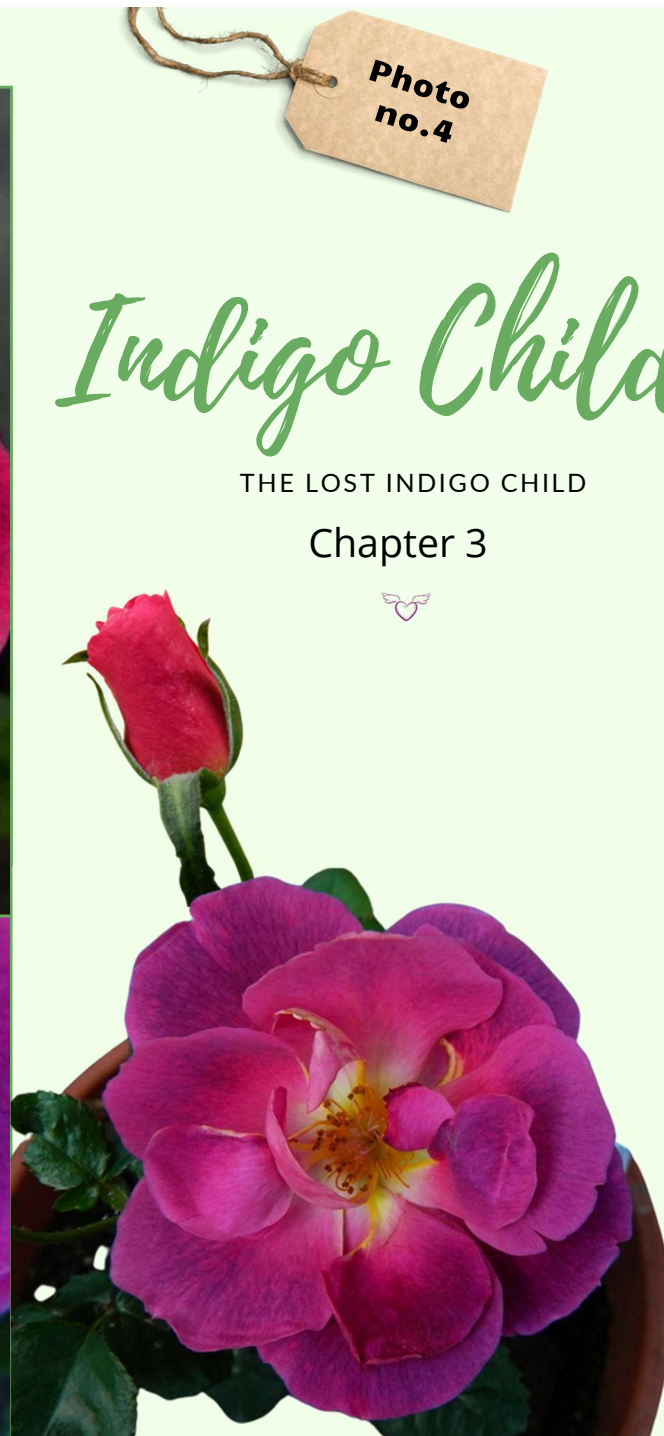
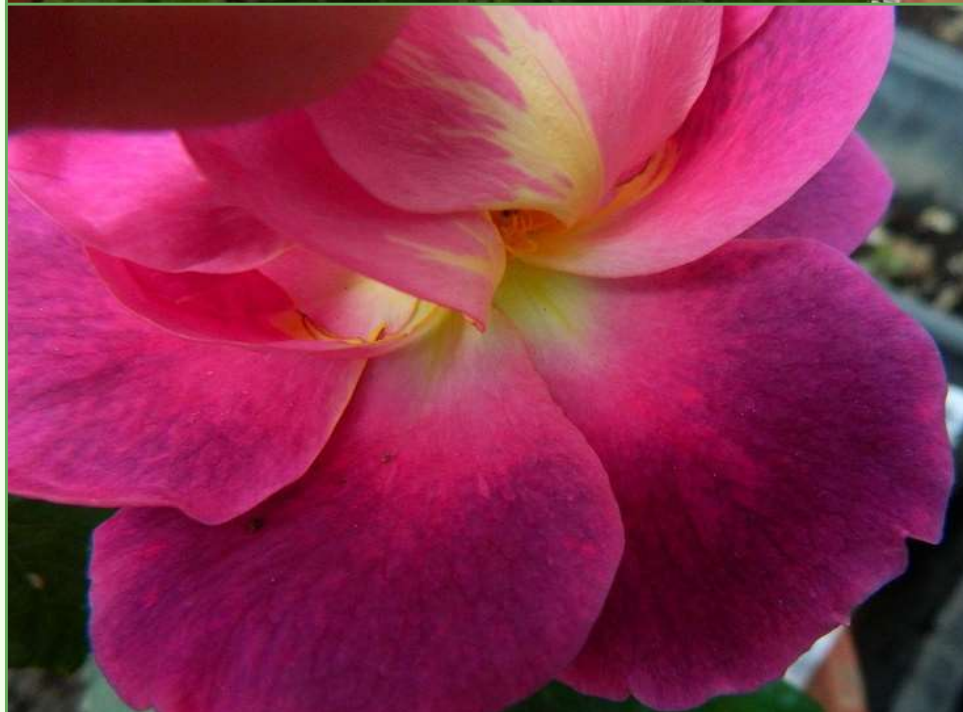

# *Indigo Child*

THE LOST INDIGO CHILD

Chapter 3





# Perfect Losers 1

Chapter 3

Photo  
no.5 \*1



1ST FLOWER -110 PETALS! DID NOT DEVELOP



MOLD



TOO THIN SILKY PETALS



NOT GOOD ENOUGH



SUPER MINI



TOO BASIC...



# Perfect Losers 2

Chapter 3

Photo  
no.5 \*2

FLOWER PROLIFERATION







APPROXIMATE

# Color Prediction of Rose Seedlings

Chapter 3

|          | RED                                                                      | PINK                                                        | ORANGE                                                                       | YELLOW                                                                       | WHITE                                                                     | LAVENDER                  | BI-COLOR                                        |
|----------|--------------------------------------------------------------------------|-------------------------------------------------------------|------------------------------------------------------------------------------|------------------------------------------------------------------------------|---------------------------------------------------------------------------|---------------------------|-------------------------------------------------|
|          | 91% red<br>5% orange<br>3% pink<br>1% bicolor                            | 53% pink<br>42% red<br>5% white                             | 36% red<br>36% orange<br>21% pink<br>3.5% yellow<br>3.5% bicolor             | 47% pink<br>23% orange<br>13% yellow<br>10% red<br>7% bicolor                | 40% pink<br>40% white<br>20% red                                          | No data available         | 34% pink<br>34% red<br>22% bicolor<br>10% white |
| PINK     | 53% pink<br>44% red<br>1.5% orange<br>1.5% yellow                        | 86% pink<br>5% red<br>5% orange<br>2% white                 | 50% pink<br>35% orange<br>7% yellow<br>7% red<br>0.5% white<br>0.5% lavender | 48% pink<br>26% white<br>13% yellow<br>13% orange<br>3% bicolor              | 40% pink<br>34% white<br>34% red<br>13% yellow<br>6.5% orange<br>6.5% red | 34% lavender<br>32% white | 57% pink<br>14.3% yellow<br>14.3% bicolor       |
| ORANGE   | 44% red<br>34% pink<br>22% orange                                        | 77% pink<br>15% red<br>8% yellow                            | 83% orange<br>17% pink                                                       | 56% yellow<br>25% orange<br>19% pink                                         | No data available                                                         | No data available         | No data available                               |
| YELLOW   | 39% pink<br>27% red<br>15% bicolor<br>7% white<br>7% orange<br>5% yellow | 56% pink<br>28% yellow<br>8% orange<br>4% red<br>4% bicolor | 36% orange<br>24% pink<br>16% yellow<br>16% white<br>8% bicolor              | 25% yellow<br>25% orange<br>6% pink<br>6% white<br>4% bicolor<br>25% bicolor | No data available                                                         | No data available         | No data available                               |
| WHITE    | 39% red<br>17% white<br>11% yellow                                       | 30% white<br>7% yellow                                      | 43% orange<br>14.25% white<br>14.25% yellow<br>14.25% bicolor                | 47% white<br>16% white<br>5.5% orange<br>5.5% red                            | white<br>25% pink                                                         | No data available         | No data available                               |
| LAVENDER | 80% lavender<br>10% pink<br>10% red                                      | No data available                                           | No data available                                                            | No data available                                                            | No data available                                                         | No data available         | No data available                               |
| BI-COLOR | 50% orange<br>25% red<br>25% pink                                        | No data available                                           | No data available                                                            | No data available                                                            | No data available                                                         | No data available         | No data available                               |



# Rose mutation

## Chapter 3

### SOME OF My sports



Photo  
no.7 \*1



\* **ALCHYMIST**  
Yellow sport-right



Yellow Alchymist  
-stable

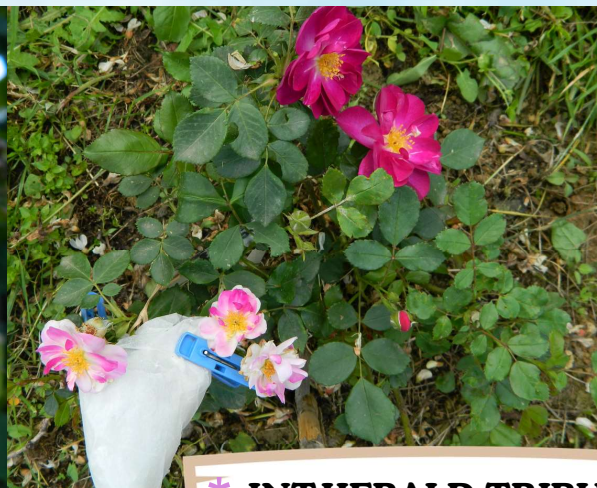

\* **INT.HERALD TRIBUNE**  
sport-left, small

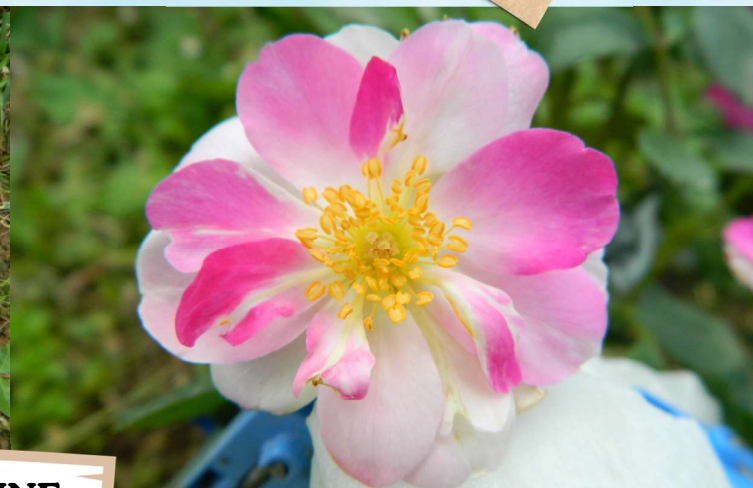

Sport of International Herald Tribune  
-unstable



\* **ASTRID GRAFFIN VON  
HARDENBERG**



Deep pink sport of  
AGVH -unstable

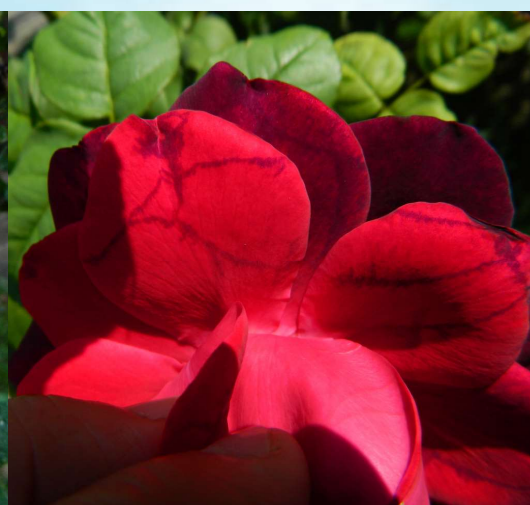

Sport of AGVH with unusual streaks -  
STAR OF THE INK



STAR OF THE INK  
-stable



# Rose mutation

## Chapter 3

## SOME OF My sports



Photo  
no.7 \*2



\* **THE FAIRY**  
Original (pink-right)  
white sport-left



Big White Fairy, climber  
-stable sport



\* **L.D.BRAITHWAITE**  
Original left



Sport of L.D.B. with pink, short  
stripes, flecks  
-unstable sport



**WHITE JACQUES CARTIER**  
A sport discovered in 2001 (not mine)  
of \* Jacques Cartier

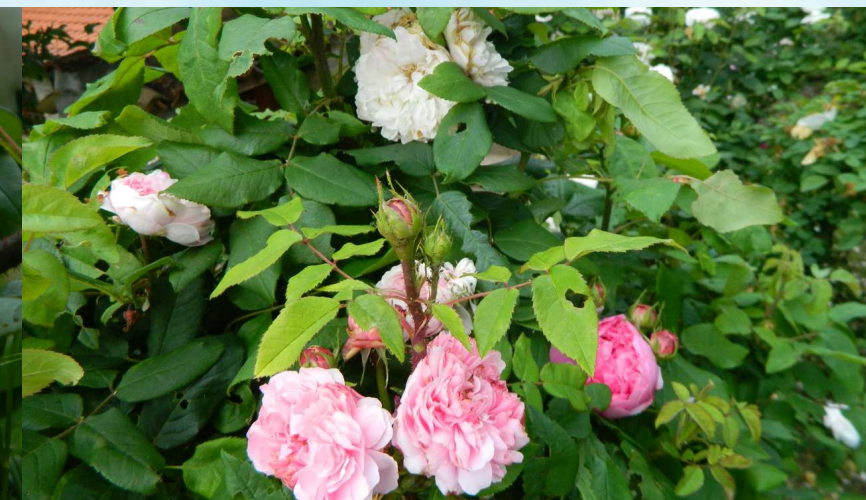

White Jacques Cartier revert back with some  
flowers to the parent Jacques Cartier (from  
1842, pink) in my garden - unstable

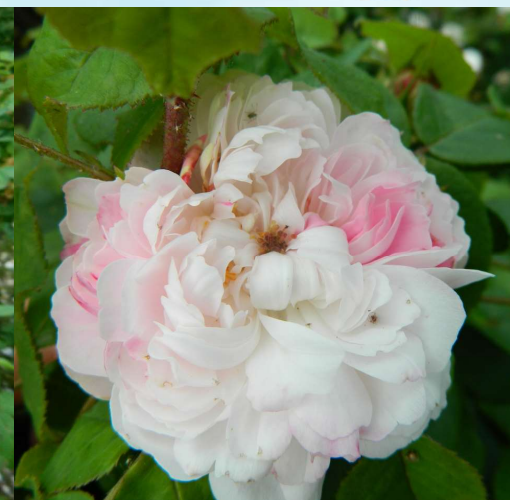

White Jacques Cartier, 'mix' revert  
back to the Jacques Cartier -unstable



\* Name of the  
original plant



# My Roses 1 from

Chapter 4

Photo  
no. 8 \*1

PISJANKA



DEKANI



THE HEALING CODES



PREDIKAT WINE (MYSTERIOUS SILK IS SIMILAR)



PROTEUS ANGUINUS ROSE



TREASURES





# My Roses 2 from

Chapter 4



GOOD DAY



LIPICA ROSE, PLANTED IN LIPICA, 30.10.2017





# My Breeding Equipment 1

# Chapter 5



[www.BreedYourOwnRose.com](http://www.BreedYourOwnRose.com)



# My Breeding Equipment 2

## Chapter 5

Photo  
no. 9 \*2





# Reproduction in Roses

## The Rose Flower Structure

Chapter 5

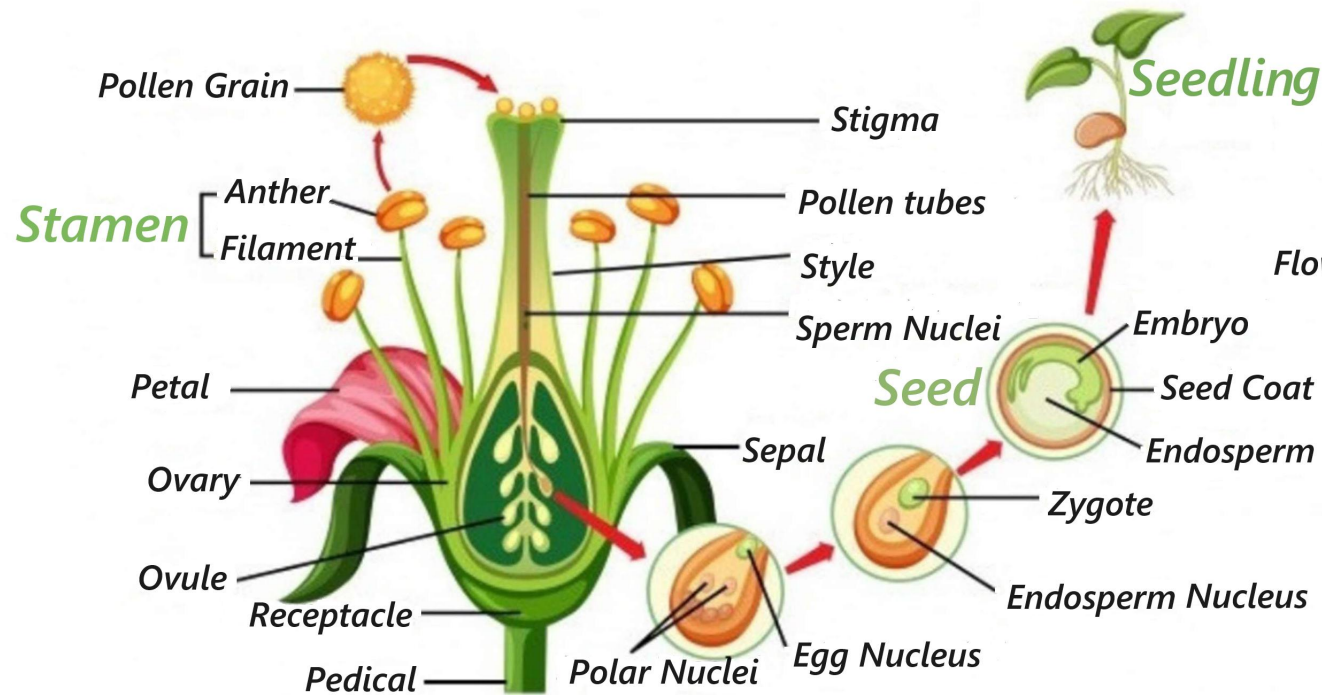

[www.BreedYourOwnRose.com](http://www.BreedYourOwnRose.com)

## The structure of the Rose

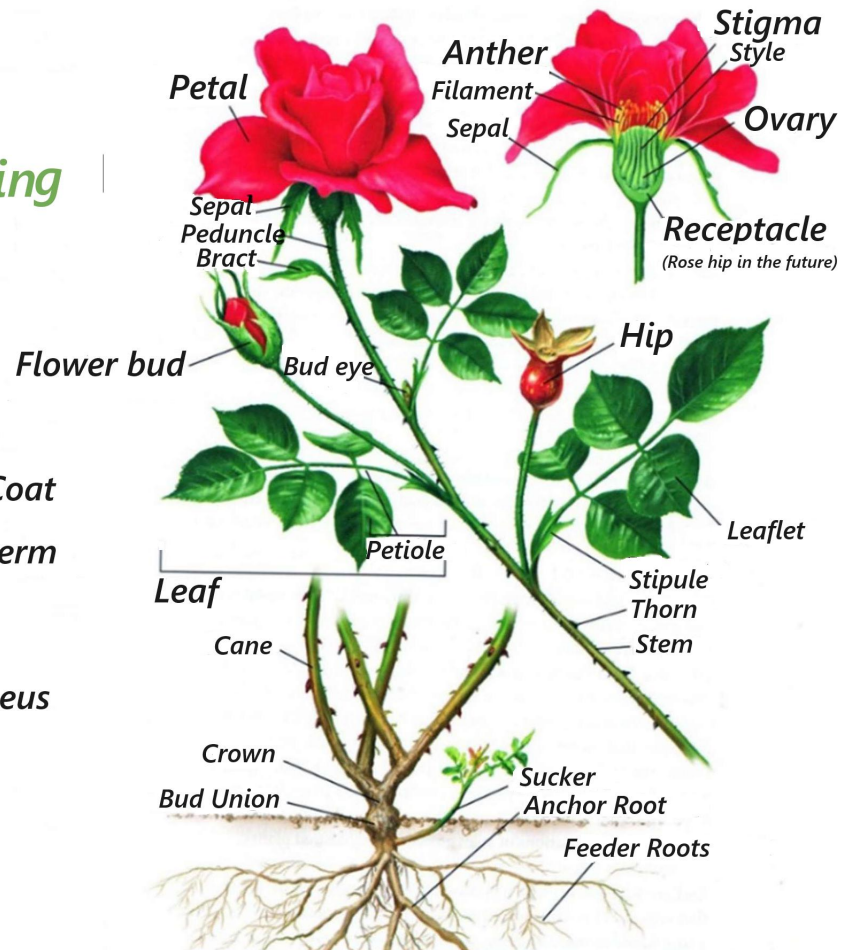

Photo  
no. 10



# Let's GO! Chapter 6

[www.BreedYourOwnRose.com](http://www.BreedYourOwnRose.com)

Photo  
no. 11 \*1

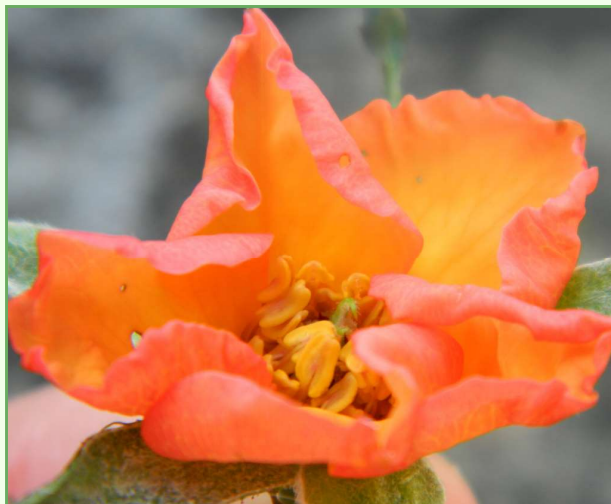

BLOOMS ARE GOING TO OPEN, IN THESE TWO CASES IT WAS STILL ON TIME. IT DEPENDS ON VARIETIES, BUT THE BEST TIME IS WHEN THE ROSE IS 1/4 OPEN.

WAIT HERE-IF YOU CAN SEE THE STAMENS-THEN OK

FULL OPEN FLOWER (TOO LATE), ALREADY SELF POLLINATED

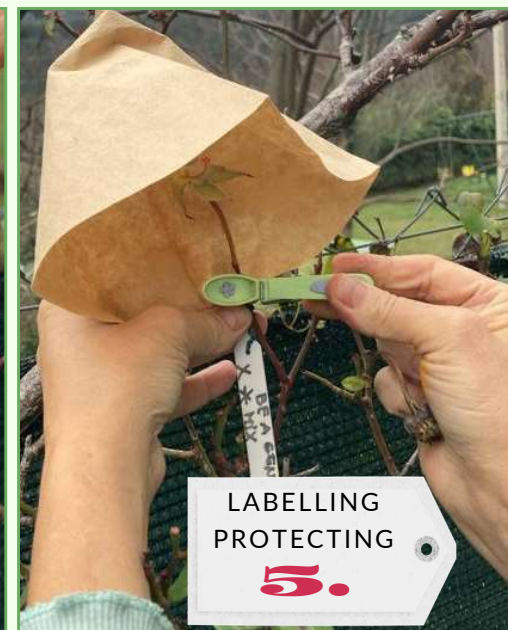



# Let's GO! Chapter 6

Photo  
no. 11 \*2

OK

[www.BreedYourOwnRose.com](http://www.BreedYourOwnRose.com)



OK



OK



ANTHERS TOO OLD



# Hips and Seeds

Chapter 7

Photo  
no. 12 \*1

[www.BreedYourOwnRose.com](http://www.BreedYourOwnRose.com)



MATURE HIP

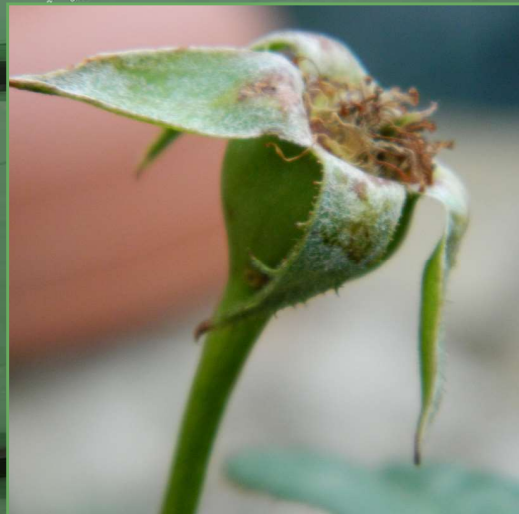

SUCCESSFUL POLLINATION



ABOVE- SOME IMMATURE GREEN HIPs FROM THE FIRST YEAR  
BELOW - STORING THE HIPs IN THE REFRIGERATOR



# Hips and Seeds

Chapter 7

Photo  
no. 12 \*2

[www.BreedYourOwnRose.com](http://www.BreedYourOwnRose.com)



RIPE ROSE HIP



FRESH SEEDS



EXTRACT FROM ROSE SEED -  
WHITE EMBRIO



STORING THE SEEDS & WET PAPER TOWEL  
IN THE REFRIGERATOR



MY BEGINNING



AFTER 3 YEARS



# Welcome to the World

[www.BreedYourOwnRose.com](http://www.BreedYourOwnRose.com)

Chapter 8

Photo  
no. 13

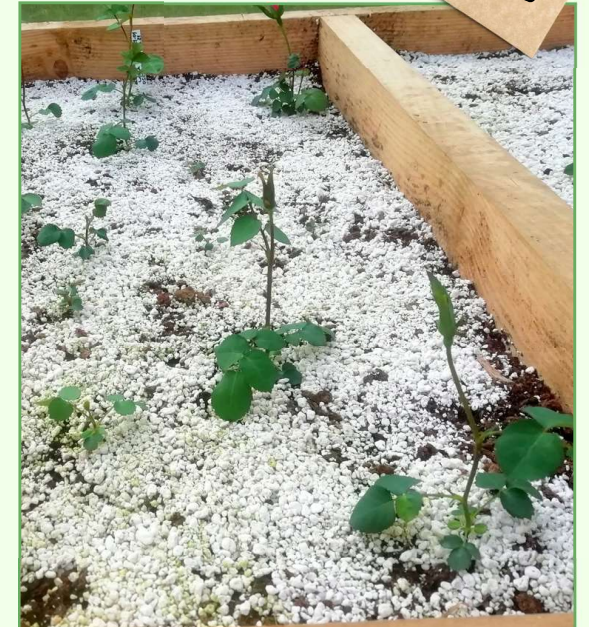
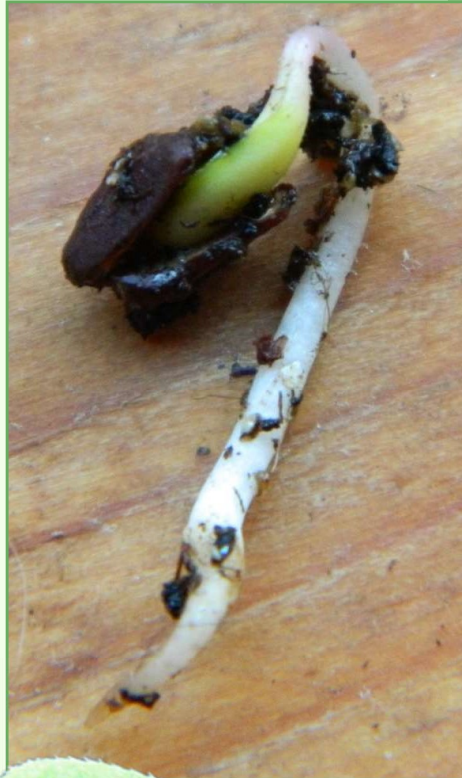

THE FIRST BUDS IN MY GREENHOUSE  
2019



GERMINATION



TRANSPLANTING SEEDLINGS



MY BEGINNING - SOWING IN  
POTS





# *The First Flower*

Chapter 8

SOME OF THE FIRST COLOURFUL FLOWERS

Photo  
no. 14

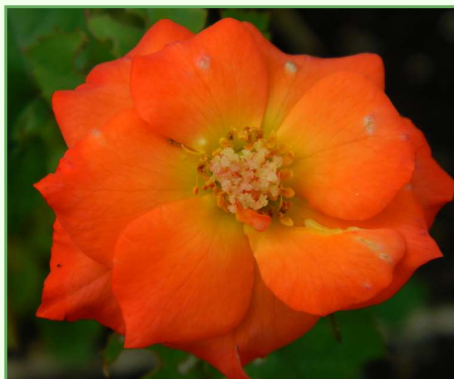
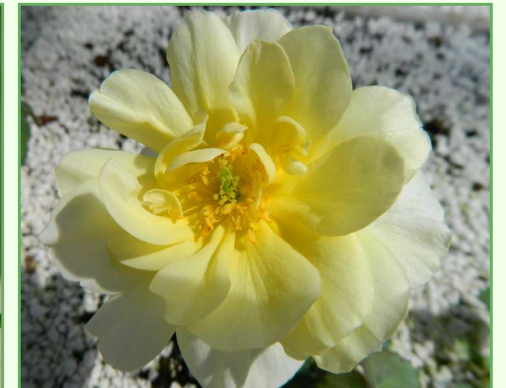
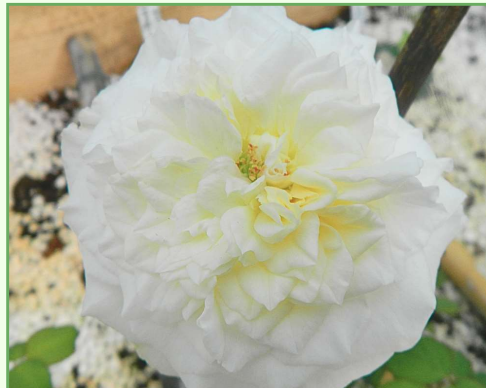





BEYONCE THE UNIVERSE

# Growing from Seedlings to Bud Plants 1

Chapter 9

Photo  
no. 15 #1







FOREST  
MELODY

# Growing from Seedlings to Bud Plants 2

Chapter 9



CORRECT  
CUT



A FEW MONTHS OLD SEEDLINGS FROM LANA TOSKANI ROSE

HEALTH MONITORING



PRUNING

*If you moderately prune mature plant:*

- 1.) Remove broken, diseased or dead branches,&leaves
- 2.) Remove weak, thin branches
- 3.) Remove crossing stems
- 4.) Constant height - maintain this, depend on variety
- 5.) Cut - above outward facing bud eyes



GOOD GROWTH

BALANCED, WATER  
SOLUBLE LIQUID  
FERTILISERS  
1/2 STRENGTH







KARMI

# Growing from Seedlings to Bud Plants 3

Chapter 9

Photo  
no. 15 \*3



BUD PLANT - PROTEUS ANGUINUS  
ROSE



PHOTO DESIGN

*Irena Falfan*

DEKANI

MY FIRST BUDDING  
ROSES,  
OCTOBER 2017